

2009

# Summer SURF Undergraduate Research Fellowship

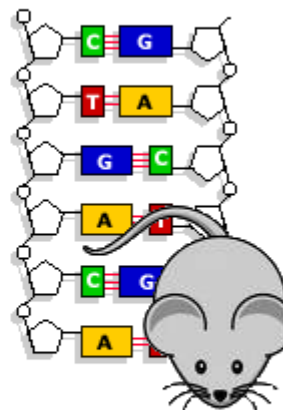

PROGRAM IN  
PHARMACOLOGY/TOXICOLOGY



Washington State University

---

## Instructions on Applying for the 2009 SURF Program

Instructions: Submit your application online. Letters of recommendation and transcripts (unofficial are acceptable) from all schools attended since high school (regardless of degree completion) must be sent to the SURF Program by the deadline. E-mail acknowledgements of receipt will be sent. *Incomplete applications will not be considered.*

### Other program information:

*Financial support.* Summer fellows will receive a stipend of \$3,000 (before taxes) for the entire ten weeks of the program. Summer fellows must pay for their own travel and lodging expenses and meals.

*Mentors.* Although not required, you are encouraged to discuss your research interests with potential faculty mentors. This will help to ensure the best possible student-mentor match. Information about the participating graduate faculty and descriptions of their research and possible summer research projects can be found in the accompanying materials.

*Mailing address.* SURF Program in Pharmacology/Toxicology, College of Pharmacy, Washington State University, P.O. Box 646534, Pullman, WA 99164-6534  
Phone: (509) 335-5545 Fax: (509) 335-5902 E-mail: SURF@pharmacy.wsu.edu

*Applications & supporting materials are due no later than 5:00 PM, Friday, March 27, 2009.*

# Summer 2009 Application Form

## SUMMER UNDERGRADUATE RESEARCH FELLOWSHIP (SURF) PROGRAM IN PHARMACOLOGY/TOXICOLOGY

1. Name: \_\_\_\_\_  
2. Mailing address: \_\_\_\_\_  
3. E-mail: \_\_\_\_\_ 4. Phone number: \_\_\_\_\_

5. Education (if already graduated)

SCHOOL, LOCATION	HIGHEST DEGREE OBTAINED, GPA	DATES OF ATTENDANCE

6. Current enrollment (if not yet graduated)

SCHOOL, LOCATION	CURRENT STATUS AND MAJOR, GPA	EXPECTED DATE OF GRADUATION

Attach an unofficial copy of your transcript from all colleges attended, including most recent transcript from the school you are currently attending. (Do NOT include high school transcripts.)

7. Although prior experience is not required, please describe any previous research experience.

8. After reviewing the research descriptions of participating faculty, please list in order of preference your top three choices for the research laboratory in which you wish to work this summer.

#1	
#2	
#3	

I have no preference and would be willing to work in any laboratory if I am selected.

